

**Bespoke Implant Report for:**

**DePuy**

**C-Stem AMT - Pinnacle vs. All other Hybrid hips**

**Comprising PRIMARY hips implanted up to:  
NJR Database extract:**

**04 February 2018  
05 April 2018**

**Produced on:**

**25 April 2018**

## **Contents**

Implant Usage	2
Patient Details	3
Reasons for Revision	4
Kaplan Meier Survival Chart and Analysis	5
Kaplan Meier Survival Table	6
Appendices	8

This report has been produced by the National Joint Registry of England, Wales and Northern Ireland (NJR). It summarises usage and outcomes associated with DePuy C-Stem AMT - Pinnacle vs. All other Hybrid hips used in primary hips, based on data collected by the NJR.

This report is subject to the National Joint Registry Supplier Feedback Terms and Conditions Use. In particular, this analysis must not be released to any third party, unless directly employed by the Supplier, without written permission of the the Healthcare Quality Improvement Partnership, with the exception of submissions to regulatory bodies.

Both groups exclude metal-on-metal and ceramic-on-metal bearings

## Implant Usage

Totals Recorded in NJR	C-Stem AMT - Pinnacle	All other Hybrid hips
First usage in the NJR:	23-Jun-2005	01-Apr-2003
Last usage in this dataset:	03-Feb-2018	04-Feb-2018
Maximum implantation time (years):	12.6	14.8
Mean implantation time (years):	3.0	4.6
Procedures	9899	185088
Patients	9236	166966
Centres	131	444
Consultants	331	2195
Implanting Surgeons	537	3770

Group	Year of implantation													Total
	Pre-2007	2007	2008	2009	2010	2011	2012	2013	2014	2015	2016	2017	2018	
<b>C-Stem AMT - Pinnacle</b>	136	167	140	184	280	426	623	782	1305	1646	1940	2109	161	9899
<b>All other Hybrid hips</b>	17038	8163	9027	9870	10591	11734	13033	15196	18651	20867	23602	25393	1923	185088
<b>Total</b>	17174	8330	9167	10054	10871	12160	13656	15978	19956	22513	25542	27502	2084	194987

## Patient / Procedure Details

## Patient Details

	C-Stem AMT - Pinnacle	All other Hybrid hips
<b>Total Procedures</b>	9899	185088
<b>Total Patients</b>	9236	166966
<b>Demographics</b>		
Mean age	<b>70.3</b>	<b>69.6</b>
< 50	3.3%	4.7%
50 – 59	9.8%	11.6%
60 – 69	29.2%	29.2%
70 – 79	40.7%	36.7%
≥ 80	17.0%	17.8%
Median BMI	<b>28</b>	<b>28</b>
% BMI information available	69.3%	64.5%
Underweight ( BMI < 18.5)	0.7%	1.0%
Normal (18.5 ≤ BMI < 25)	20.1%	22.0%
Overweight (25 ≤ BMI < 30)	39.4%	39.4%
Obese I (30 ≤ BMI < 35)	26.0%	25.0%
Obese II (35 ≤ BMI < 40)	10.5%	9.3%
Obese III (BMI ≥ 40)	3.3%	3.3%
% Male	37.3%	36.9%
<b>ASA Grades</b>		
P1 - Fit and healthy	10.3%	14.4%
P2 - Mild disease not incapacitating	72.1%	68.2%
P3 - Incapacitating systemic disease	17.1%	16.9%
P4 / P5	0.4%	0.6%
<b>Indications</b>		
Osteoarthritis	90.62%	89.74%
Rheumatoid Arthritis	1.32%	1.55%
Other Inflammatory Arthropathy	2.12%	2.91%
Previous Trauma	4.76%	4.60%
Avascular Necrosis	1.36%	1.87%
Other	1.52%	2.35%

Total of indications may exceed total number of implants, since more than one indication can be listed per case.

**Revision and Survivorship**

**Reasons for Revision**

Reasons for revision of primary procedures in which the implant was used.

Reason for Revision	C-Stem AMT - Pinnacle		All other Hybrid hips		p value
	Revised <sup>†</sup>	Revised / Expected*	Revised <sup>†</sup>	Revised / Expected*	
Pain	7	0.68	293	1.01	0.344
Dislocation / Subluxation	31	0.82	866	1.01	0.317
Adverse Soft Tissue Reaction	3	1.54	60	0.98	0.446
Infection	24	0.84	682	1.01	0.445
Aseptic Loosening - Stem	3	0.45	229	1.02	0.171
Aseptic Loosening - Socket	7	0.76	254	1.01	0.613
Periprosthetic Fracture Stem	31	1.25	665	0.99	0.218
Periprosthetic Fracture Socket	4	1.08	82	1.00	0.788
Malalignment Stem	5	1.93	60	0.96	0.188
Malalignment Socket	9	1.15	191	0.99	0.584
Wear Of Acetabular Component	2	0.56	140	1.01	0.591
Lysis Stem	0	0.00	86	1.02	0.273
Lysis Socket	1	0.66	61	1.01	1
Implant Fracture Stem	0	0.00	72	1.02	0.425
Implant Fracture Socket	2	1.88	29	0.97	0.287
Implant Fracture Head	0	0.00	15	1.03	1
Dissociation of Liner	4	1.71	59	0.97	0.298
Other / reason not recorded	7	1.38	115	0.98	0.36
<b>Total Revised</b>	<b>113</b>	<b>0.91</b>	<b>3163</b>	<b>1.00</b>	<b>0.315</b>

† multiple reasons may be listed for one revision procedure

\* Logrank comparison, adjusted for Patient Gender, Age Group, and indications ()

- Significantly better, p < 0.001
- Significantly better, p < 0.05
- Significantly worse p < 0.05
- Significantly worse p < 0.001

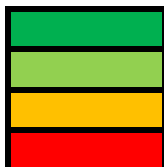

Components Revised	C-Stem AMT - Pinnacle		All other Hybrid hips	
	Count	Percentage	Count	Percentage
Femoral only	31	27.4%	866	27.4%
Acetabular only	22	19.5%	712	22.5%
Both femoral and acetabular	44	38.9%	1239	39.2%
Neither femoral nor acetabular revision recorded *	16	14.2%	346	10.9%

\* includes isolated head and/or liner exchange

**Endpoint: Revision for any reason**

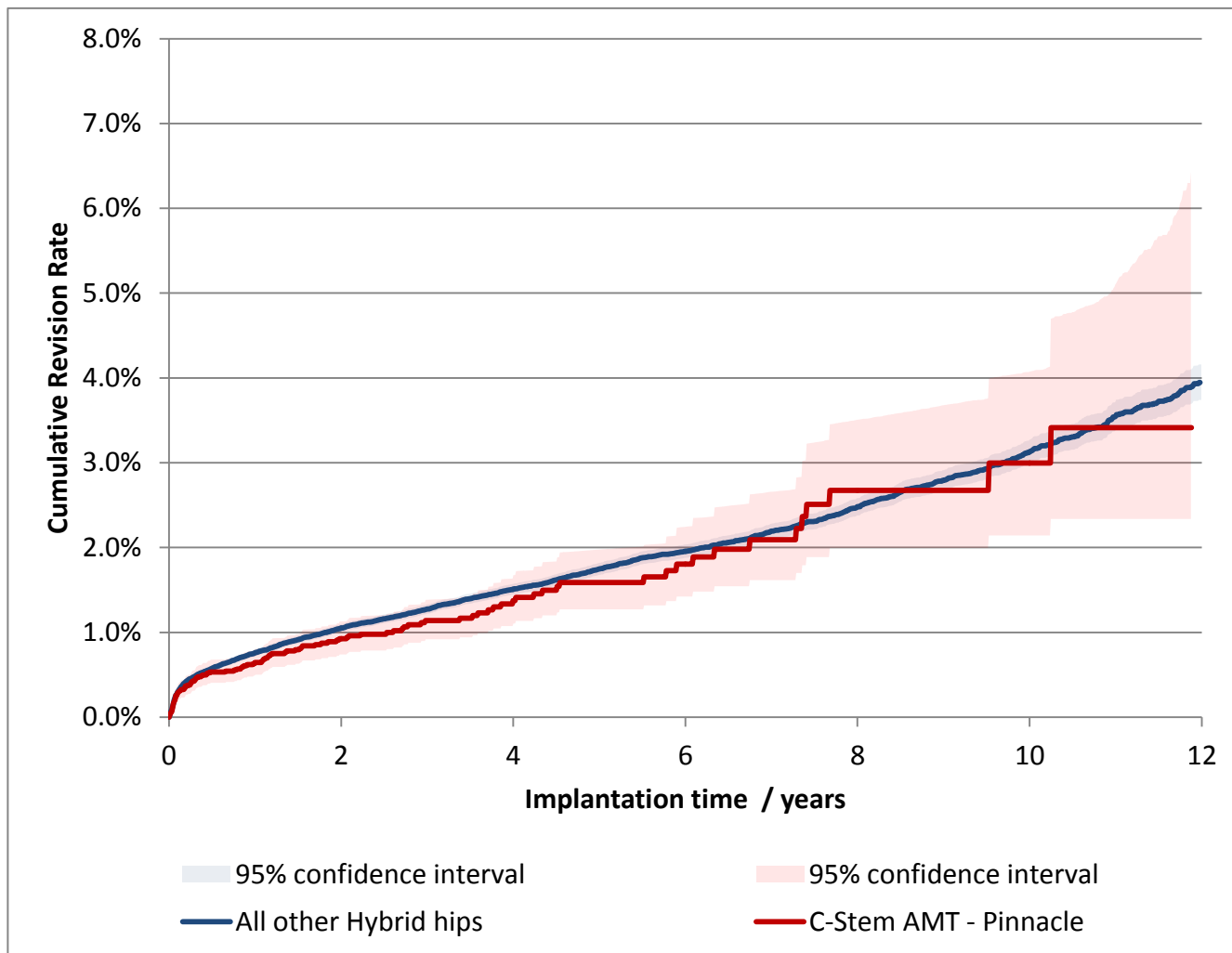

Stratified Log-rank test, with observed and expected number of revisions

Adjustment	C-Stem AMT - Pinnacle		All other Hybrid hips		p-value
	Observed	Expected	Observed	Expected	
Unadjusted	113	124.3	3163	3151.7	0.300
Adjusted	113	124.4	3163	3151.6	0.296

Cox Proportional Hazards model for revision risk ratio of C-Stem AMT - Pinnacle / All other Hybrid hips

Adjustment	Hazard Ratio (95% CI)	p-value
Unadjusted	0.91 (0.75 - 1.09)	0.300
Adjusted	0.90 (0.75 - 1.09)	0.296

Adjustment includes Patient Gender, Age Group, and indications ( )

## Revision and Survivorship

### Cumulative Revision Rate

Endpoint: Revision for any reason

Period /years	C-Stem AMT - Pinnacle		All other Hybrid hips	
	At Risk	Revision Rate	At Risk	Revision Rate
0	9,899	-	185,088	-
1	7,646	0.64% (0.50% - 0.81%)	156,505	0.76% (0.72% - 0.80%)
2	5,634	0.92% (0.74% - 1.13%)	130,655	1.05% (1.00% - 1.10%)
3	3,915	1.14% (0.92% - 1.38%)	107,854	1.27% (1.22% - 1.33%)
4	2,564	1.37% (1.10% - 1.67%)	87,801	1.51% (1.45% - 1.57%)
5	1,781	1.59% (1.27% - 1.98%)	71,348	1.75% (1.68% - 1.82%)
6	1,206	1.80% (1.42% - 2.25%)	57,824	1.96% (1.88% - 2.04%)
7	797	2.09% (1.62% - 2.66%)	46,078	2.19% (2.10% - 2.28%)
8	520	2.67% (1.99% - 3.51%)	35,877	2.48% (2.38% - 2.58%)
9	357	2.67% (1.99% - 3.68%)	26,768	2.79% (2.68% - 2.91%)
10	259	3.00% (2.14% - 4.07%)	19,155	3.13% (2.99% - 3.27%)
11	132	3.42% (2.34% - 5.10%)	12,573	3.55% (3.38% - 3.72%)
12		( - )	7,558	3.95% (3.74% - 4.16%)
13		( - )	3,612	4.25% (4.00% - 4.51%)
14		( - )	1,187	4.86% (4.45% - 5.29%)
15		( - )		( - )

Cumulative revision rate with 95% confidence intervals

Rate is only reported for times where more than 40 remain at risk

## Disclaimer

### Disclaimer

The National Joint Registry (NJR) produces this report through its contractor, Northgate Public Services (UK) Limited (NPS) using data collected, collated and provided by third parties. As a result, neither NJR or NPS takes any responsibility for the accuracy, currency, reliability and correctness of any data used or referred to in this report, and disclaims all warranties in relation to such data, in each case to the maximum extent permitted by legislation.

To the maximum extent permitted by law, neither the NJR or NPS shall have any liability (including but not limited to liability by reason of negligence) for any loss, damage, cost or expense incurred or arising by reason of any person using or relying on the data within this report and whether caused by reason of any error, omission or misrepresentation in the report or otherwise. This report is not to be taken as advice. Third parties using or relying on the data in this report do so at their own risk and will be responsible for making their own assessment and should verify all relevant representations, statements and information with their own professional advisers.